Molly Brown
October 26 2008
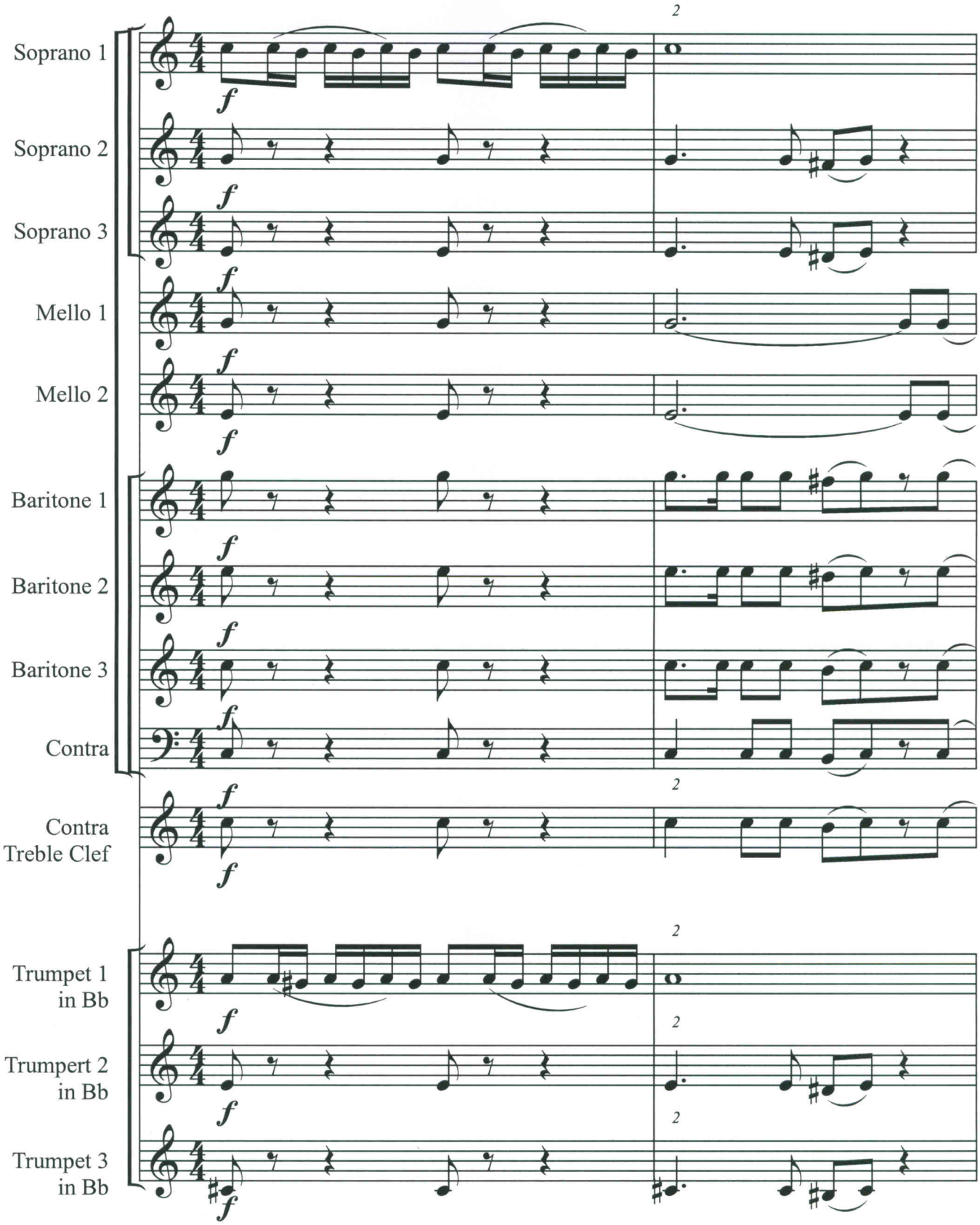
arr. R. Corbino