Molly Brown
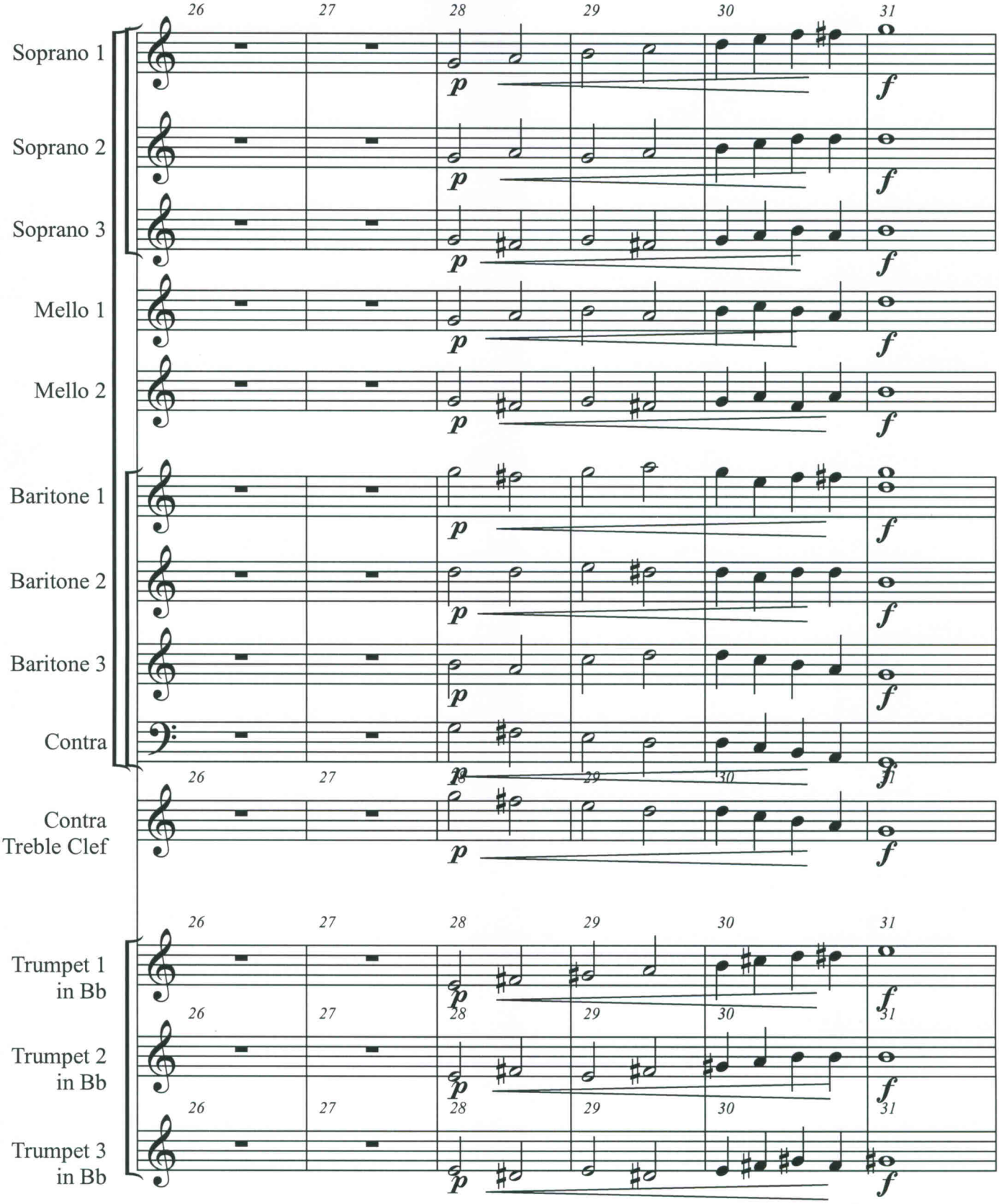
October 26 2008