EL CONQUISTADOR

FANFARE

October 25, 2009

SOPRANO 2
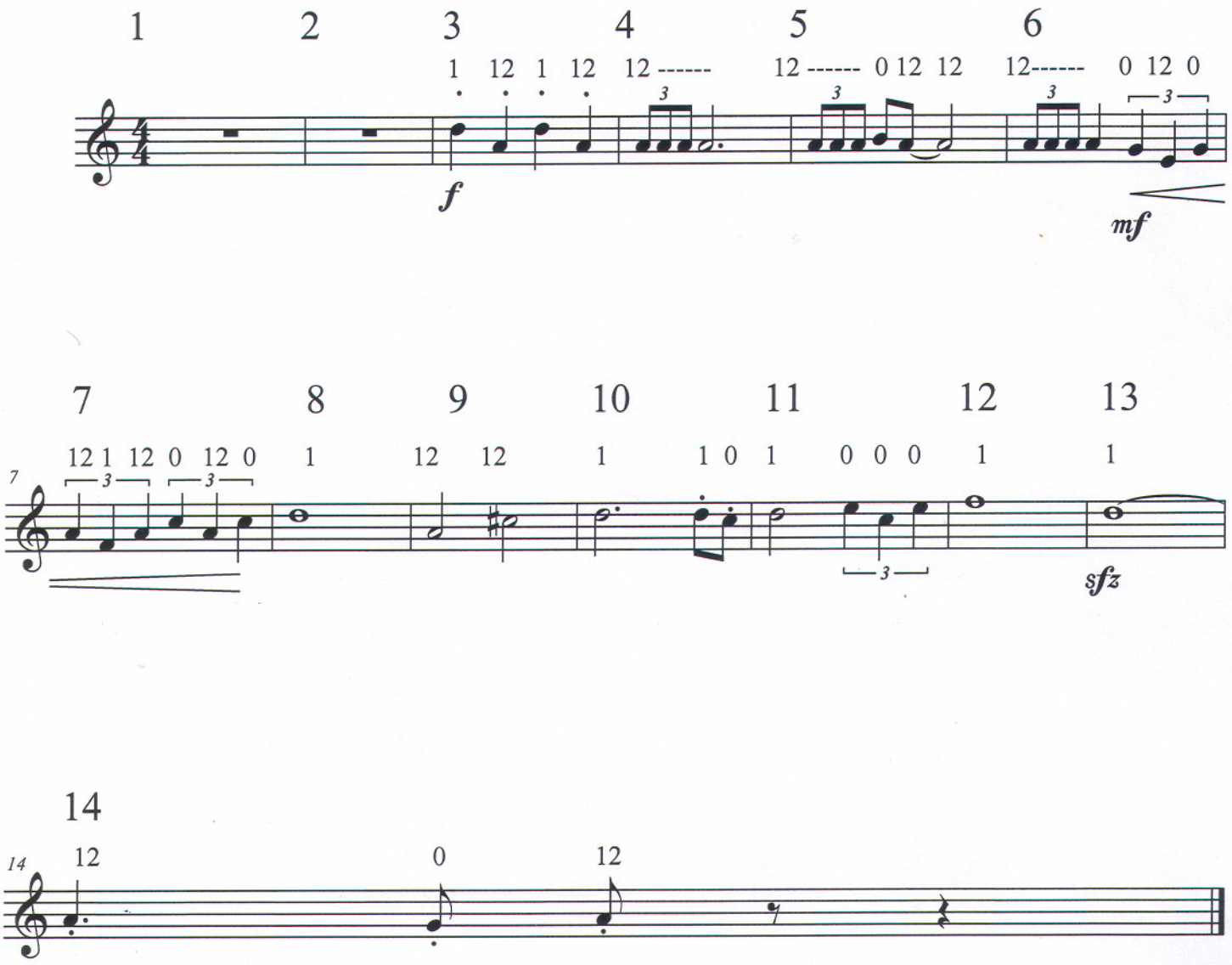
arr. R. Corbino