Cymbals

OLPH RIDGEMEN ALUMNI STREETBEAT
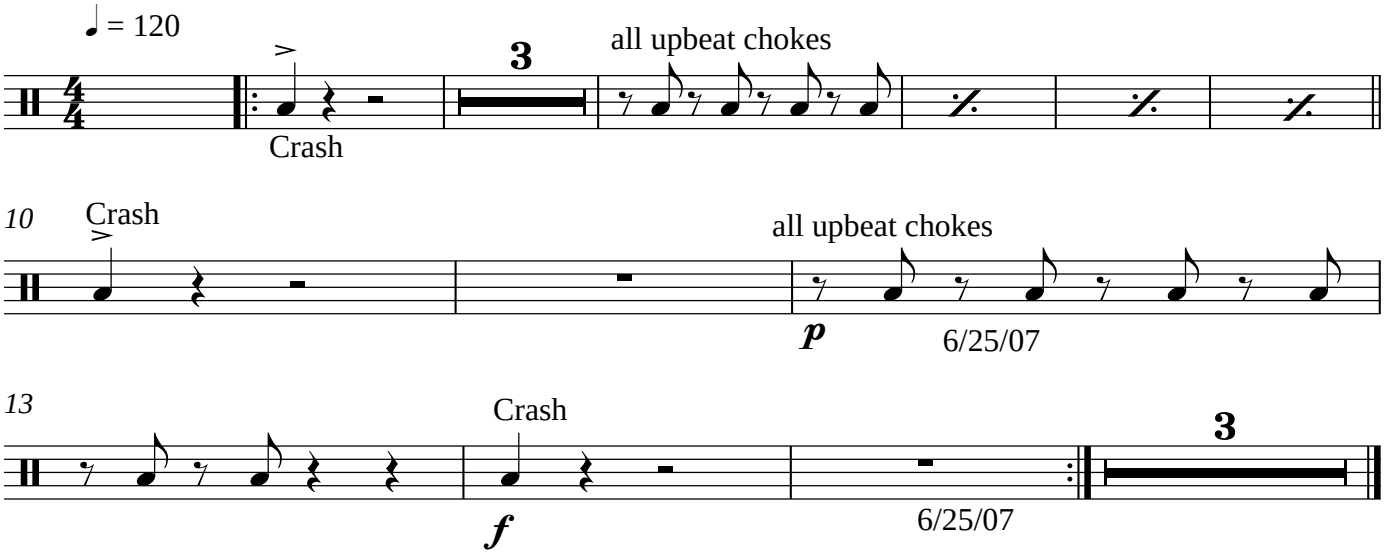
Arranged by Jim Mallen